

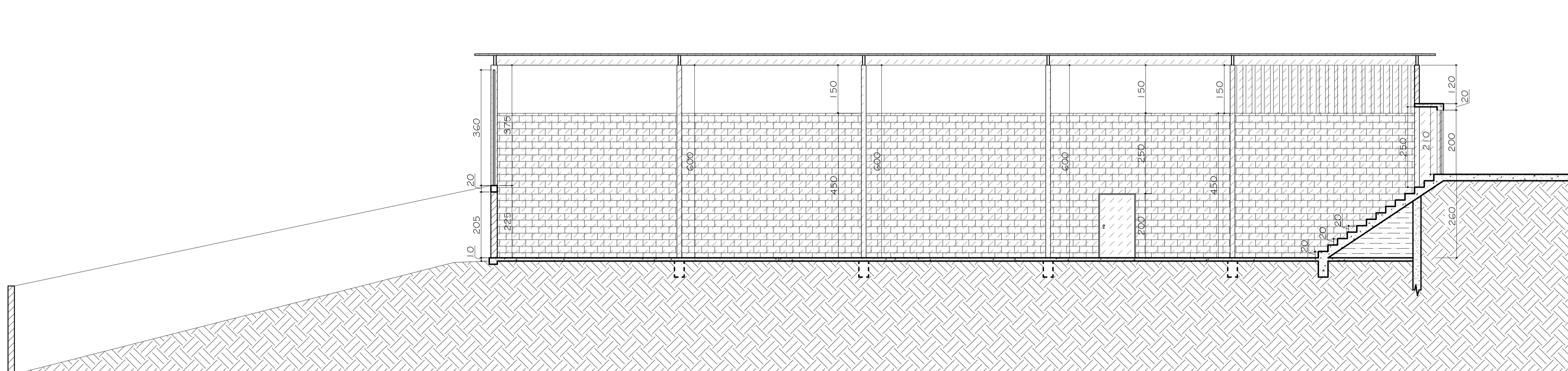

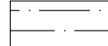



2 **CORTE A-B**
Esc. 1:75

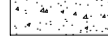

3 **CORTE C-D**
Esc. 1:75

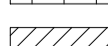
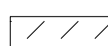
LEGENDAS

-  PREENCHIMENTO
-  TERRENO NATURAL
-  ESTRUTURA EM CONCRETO
-  CONTENÇÃO DE CONCRETO
-  ALAMBRADO
-  MUROS
-  MUROS EXISTENTES
-  ESTRUTURAS A DEMOLIR

PREFEITURA MUNICIPAL DE JOÃO MONLEVADE
SECRETARIA MUNICIPAL DE OBRAS

PREFEITO: LAÉRCIO JOSÉ RIBEIRO	
SECRETÁRIO: EDUARDO BASTOS SECRETÁRIA DE EDUCAÇÃO: MARIA DO SAGRADO C. R. SANTOS	
TÍTULO: QUADRA DA ESCOLA MUNICIPAL MONTEIRO LOBATO - PROJETO DE DEMOLIÇÃO -	USO: PÚBLICO/EXISTENTE
ENDEREÇO: RUA NOVA YORK, 1397, NOVO CRUZEIRO JOÃO MONLEVADE - MG	ZONA: ZUD - 01
PROPR: PREFEITURA MUNICIPAL DE JOÃO MONLEVADE	DESENHO: GABRIEL FIALHO GRADUANDO EM ARQUITETURA
R.T. GERALDO ÂNGELO DOS SANTOS - CRT-MG 42875803620	DATA: ABRIL / 2022
	FOLHA: 2/3